

Plat of Survey

of

Lots 28, 29 and 32 of E.W. Crumb's First Addition to the Village of Walworth, excepting the West 58 feet thereof.

located in the Northwest 1/4 of Section 22, Town 1 North, Range 16 East, Village of Walworth, Walworth County, Wisconsin.

Tax Key No. VECR 00023 Parcel Address: 328 Kenosha Street

also

Lots 1, 2 and 3, in Block 2 in the East Side Addition to the Village of Walworth,

located in the Southwest 1/4 of Section 22, Town 1 North, Range 16 East, Village of Walworth, Walworth County, Wisconsin.

Tax Key No. VES 00011 Parcel Address: Kenosha Street

Surveyed for: **Toynton Funeral Home**
328 Kenosha Street
Walworth, Wisconsin. 53184

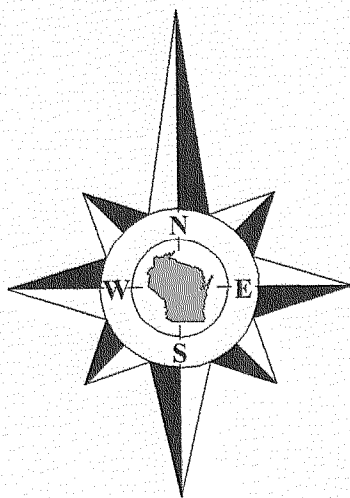

Bearings reference to the Wisconsin State Plane Coordinate System, South Zone.

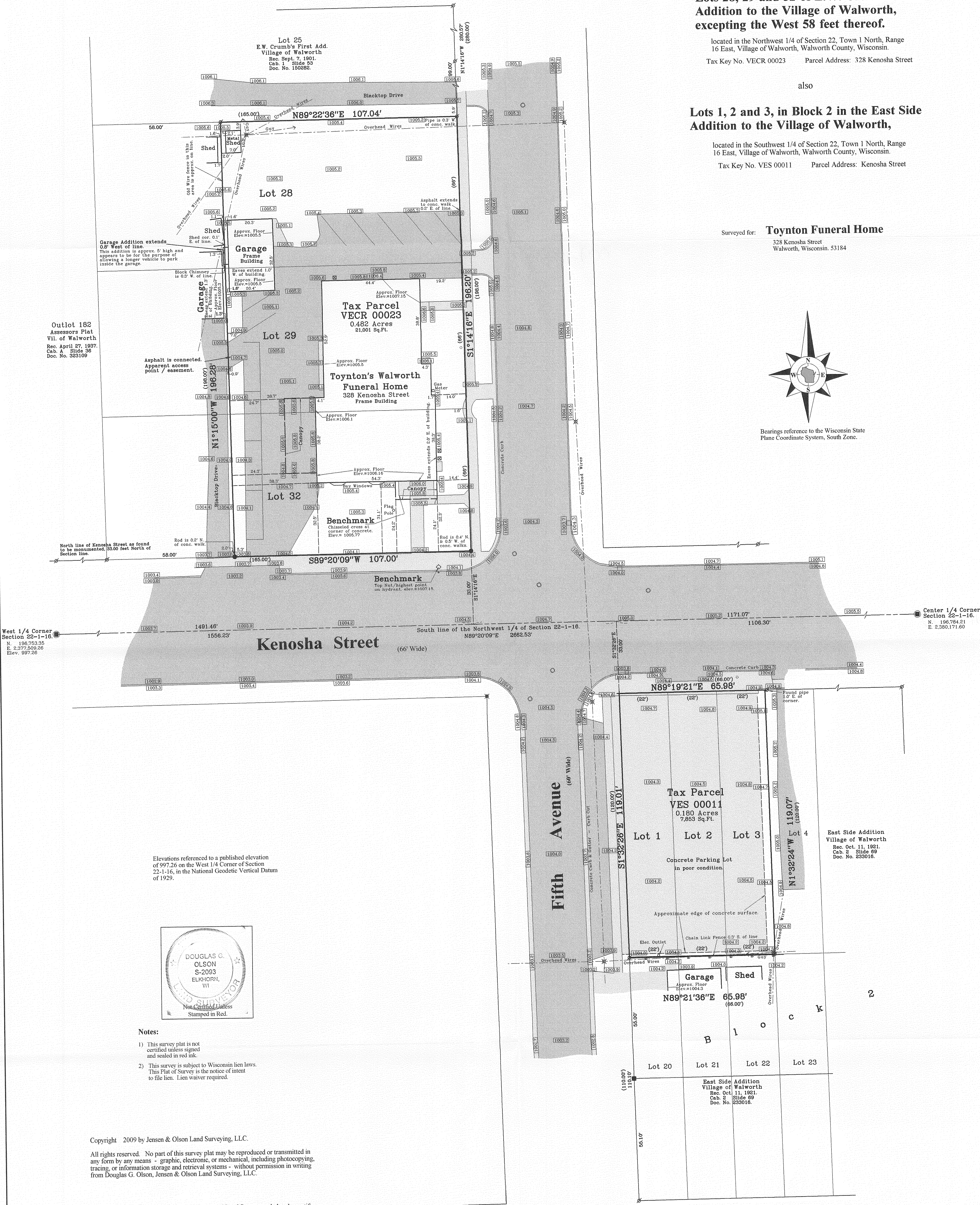

Elevations referenced to a published elevation of 997.26 on the West 1/4 Corner of Section 22-1-16, in the National Geodetic Vertical Datum of 1929.

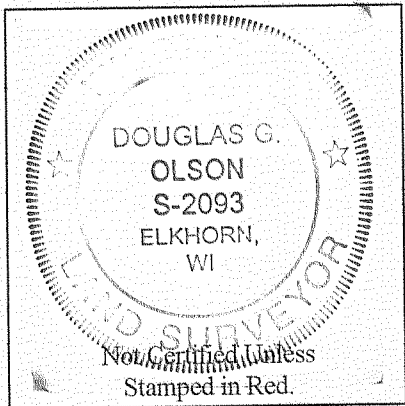

Notes:

- 1) This survey plat is not certified unless signed and sealed in red ink.
- 2) This survey is subject to Wisconsin lien laws. This Plat of Survey is the notice of intent to file lien. Lien waiver required.

Copyright 2009 by Jensen & Olson Land Surveying, LLC.

All rights reserved. No part of this survey plat may be reproduced or transmitted in any form by any means - graphic, electronic, or mechanical, including photocopying, tracing, or information storage and retrieval systems - without permission in writing from Douglas G. Olson, Jensen & Olson Land Surveying, LLC.

I, Douglas G. Olson, Wisconsin Registered Land Surveyor, do hereby certify that this survey was performed by me, or under my direction in full compliance with the owner's/agent's instructions and Chapter A-E 7 of the Wisconsin Administrative Code "Minimum Standards for Property Surveyors", and that this map is an accurate representation thereof to the best of my knowledge and belief.

Douglas G. Olson
Wisconsin Registered Land Surveyor - 2093

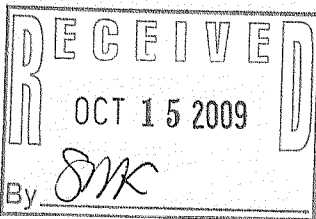

2009.017

Sheet 1 of 1 Sheets

Drawing Name: 11n16e-2009017-2009017combined.sj

Job Reference Number

2009.017

Legend

- Found County Section Corner
- Found Iron Pipe
- Found Concrete Monument
- Found Iron Rod
- Found P.K. Nail
- Set Iron Rod, 3/4" dia.
- Found Cross in Concrete
- Recorded Information
- Concrete Surface
- Asphalt
- Manhole
- Utility Pole
- Hydrant
- Storm Drain
- A.C. Unit.



Jensen & Olson Land Surveying, LLC

45 South Wisconsin Street * P.O. Box 322 * Elkhorn, Wisconsin. 53121

Telephone: (262) 723-3434 * Facsimile: (262) 723-8044

Email: jensen.olson@elknet.net

Scale in Feet

1" = 20'

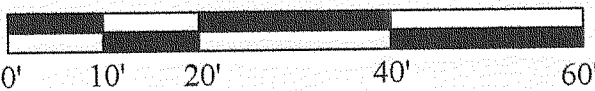

Survey date: September 24, 2009.

Revisions:

VECR-23 VECR-11

009-1099